

# 14.KELLYS

(VILLAGE NAME - PURASAWALKAM)

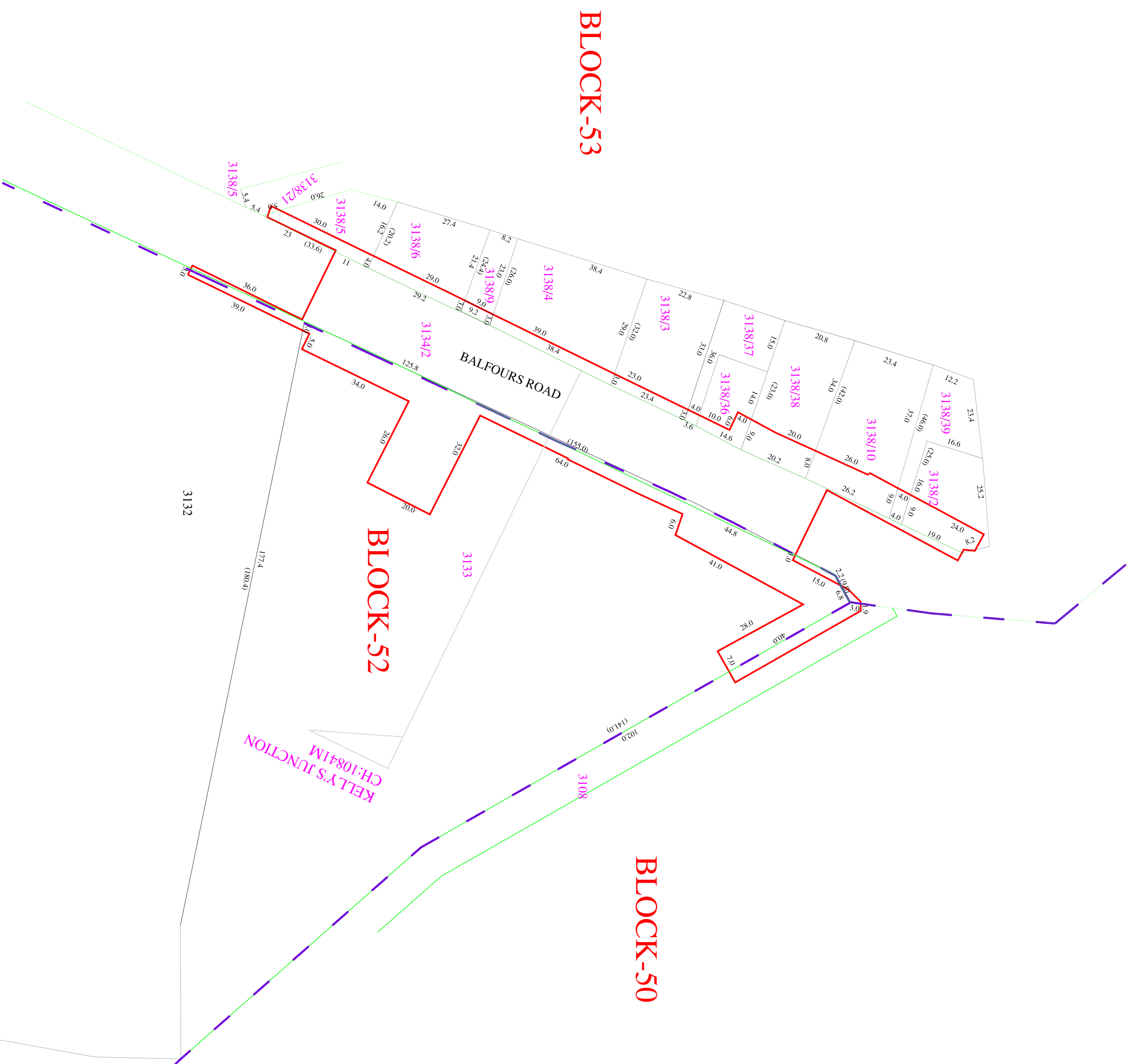

**LEGEND**

- PROPOSED CMRL STATION BOUNDARY —
- BLOCK BOUNDARY - - -
- FIELD BOUNDARY - - -
- ROAD BOUNDARY —



**CHENNAI METRO RAIL LIMITED**  
 Admin Building, CMRL Depot,  
 Poonamallee High Road,  
 Koyambettu, Chennai - 600 107,  
 Ph: 044-23792000, Fax: 044-23792200,  
 Email: chennai@metrorail.com

**Prime Meridian Surveys Private Limited.**  
 New No. 69/6, (Old No. 63/6),  
 Madhavai Apartment, Jones Road,  
 Saidapet, Chennai - 600 015,  
 Ph: 044-23813688, Fax: 044-23813689,  
 Email: meridian@surveys@gmail.com

**GENERAL NOTES :**  
 1. ALL DIMENSIONS ARE IN METERS, UNLESS OTHERWISE NOTED.

This drawing is the property of Chennai Metro Rail Limited and shall not be passed to any person or body without the prior permission in writing.

REV.	DATE
------	------

DESCRIPTION	CGM (UG) - CMRL
-------------	-----------------

DESIGNED/DRAWN

CHECKED :  
**G.Siva**

<b>CHENNAI METRO RAIL PROJECT PHASE - II</b>	TITLE :	KELLYS	SHEET NO	SHEET SIZE
DRAWING NAME:	LAND PLAN SCHEDULE	SCALE:	1:1000	A1
DRAWING NUMBER:	PMSPL/CMRL/PII/COR 3/STN/ILPS/26	DRAWN DATE:	28-06-2018	