

# STATION No:15. THIRUMANGALAM

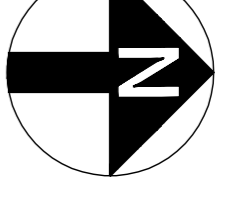

MADHAVARAM  
→

←  
SIRUSERI

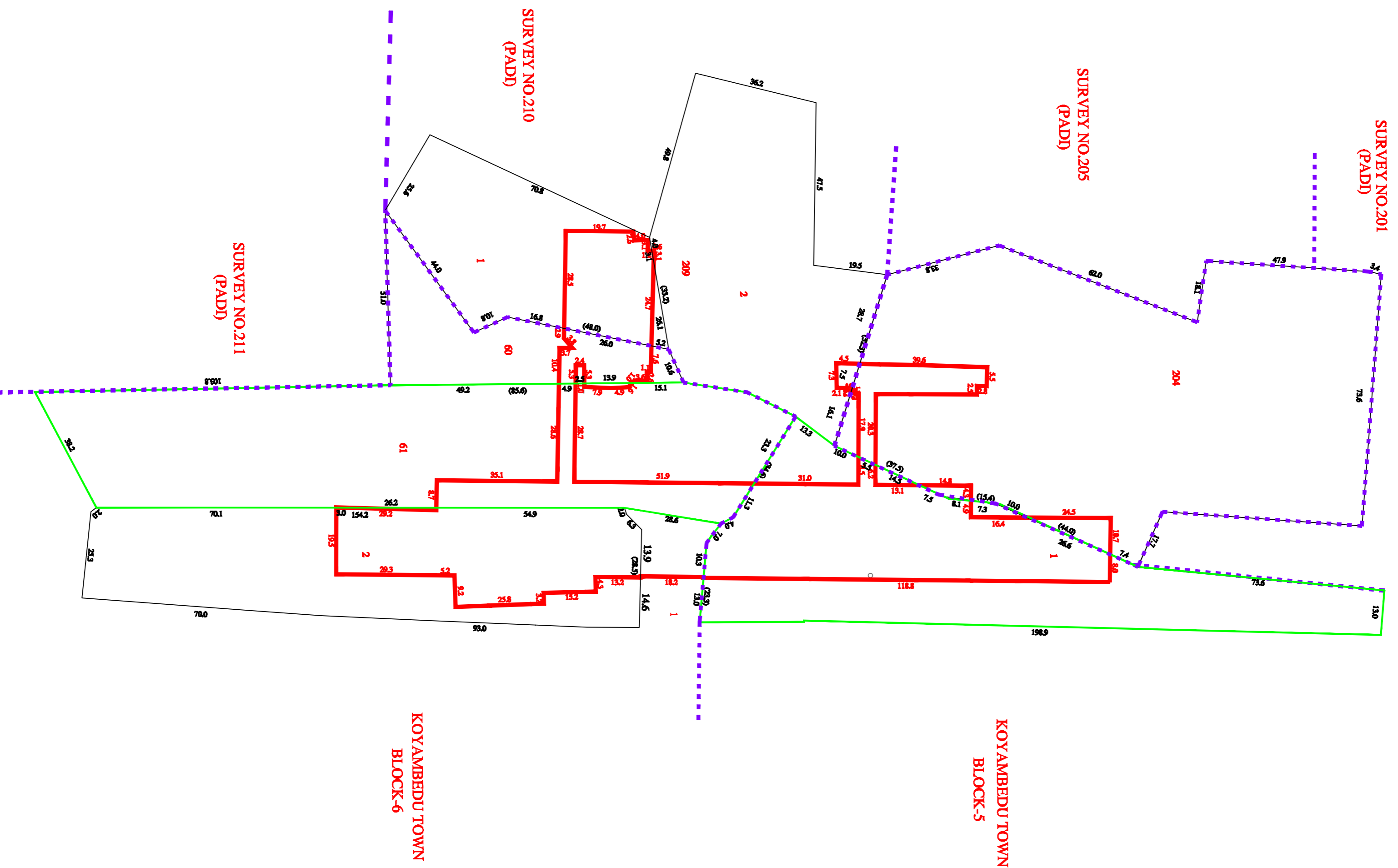

LEGEND	
—	PROPOSED CARRIL STATION BOUNDARY
—	BLOCK BOUNDRY
—	FIELD BOUNDRY
—	ROAD BOUNDRY

CLIENT:  
**CHENNAI METRO RAIL LIMITED**  
Adina Building, CMRL Depot,  
Poonamallee High Road,  
Koyambedu, Chennai - 600 107.  
Ph: 044-23782000, Fax: 044-23782200.  
Email: chennai@metrorail.com

SURVEY CONSULTANT:  
**Prime Meridian Surveys Private Limited,**  
New No. 69/6, Old No. 63/6,  
Madhavangal Apartment, Jones Road,  
Saidapet, Chennai - 600 015.  
Ph: 044-23813888, Fax: 044-23813889.  
Email: meridian@prime.com

GENERAL NOTES:  
1. ALL DIMENSIONS ARE IN METERS UNLESS OTHERWISE NOTED.  
The drawing is the property of Chennai Metro Rail Limited and shall not be used for any other purpose without the written consent of Chennai Metro Rail Limited.

REV. DATE

DESCRIPTION

CGM (UG) - CMRL

DESIGNED BY:  
CHECKED:  
G.S.V.B

TITLE : **CHENNAI METRO RAIL PROJECT PHASE - II**  
DRAWING NAME: THIRUMANGALAM  
DRAWING NUMBER: FMSP/L/CMRL/P11/COR 3/STN/LP/15  
SHEET NO: 1 of 1  
SHEET SIZE: A1  
SCALE: 1:100  
DRAWN DATE: 26-06-2016