

# 16.KENDRIYA VIDYALAYA,ANNA NAGAR

VILLAGE NAME - KOYAMBEDU

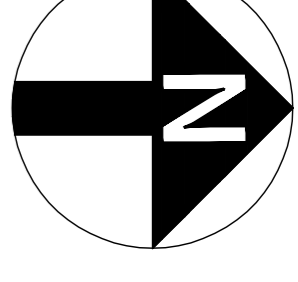

MADHAVARAM



SHOLINGANALLUR

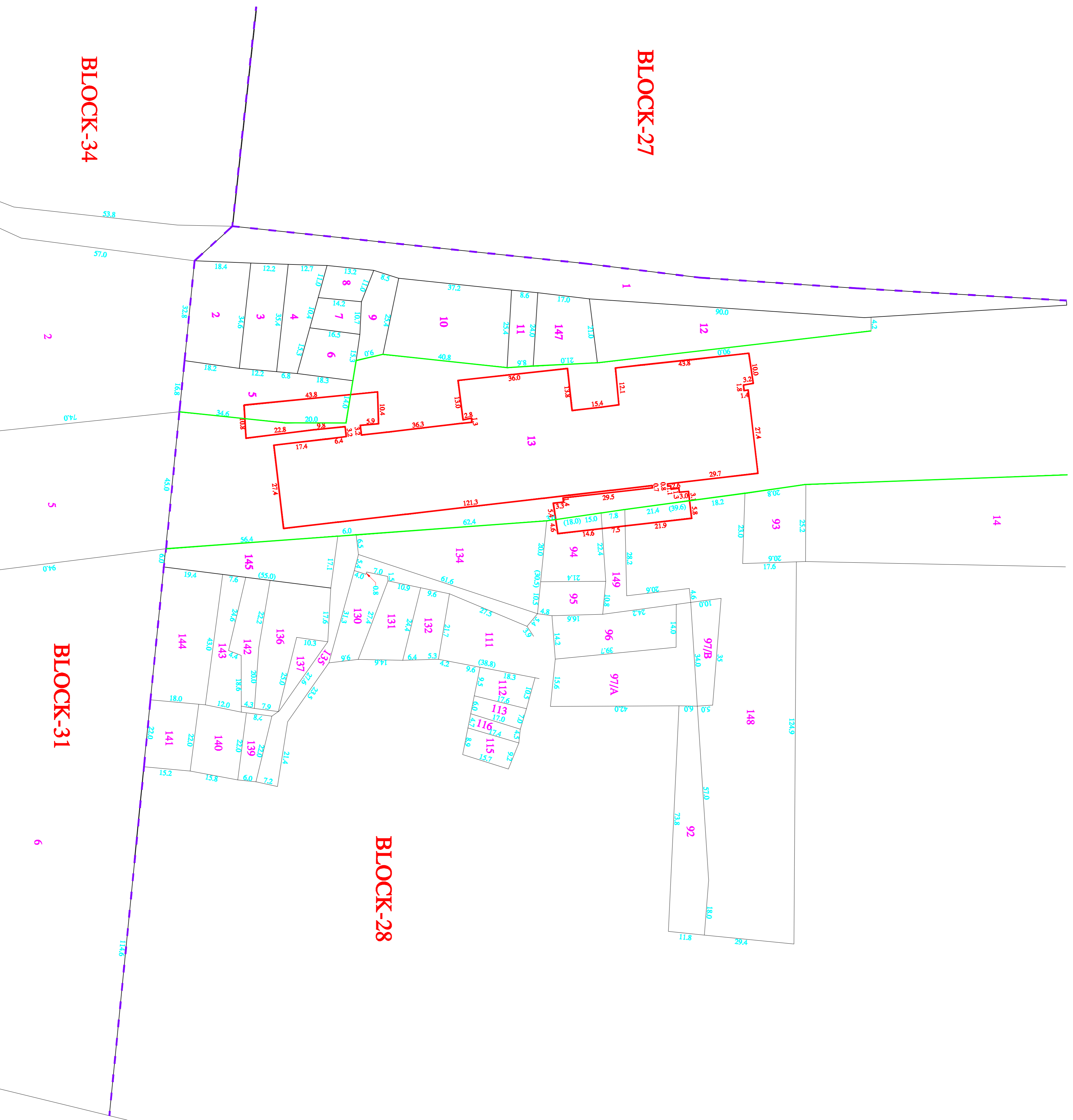

**CHENNAI METRO RAIL LIMITED**



Admin Building, CMRL Depot,  
Poonamallee High Road,  
Koyambedu, Chennai - 600 107.  
Ph: 044-2372000, Fax: 044-2372200  
Email: chennai@cmrail.com

**PRIME MERIDIAN SURVEYS PRIVATE LIMITED**

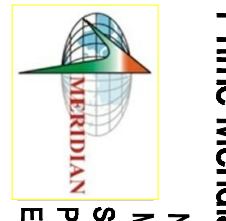

New No. 68/6 (Old No. 63/6),  
Medhangey Apartment, Jones Road,  
Saidapet, Chennai - 600 015.  
Ph: 044-23813888, Fax: 044-23813889  
Email: meridiansurveys@gmail.com

**GENERAL NOTES:**  
1. ALL DIMENSIONS ARE IN METERS (UNLESS OTHERWISE NOTED)

REV. DATE

DESCRIPTION

CGM (UG) - CMRL

DESIGNED BY: \_\_\_\_\_  
CHECKED BY: G.SIVA

**CHENNAI METRO RAIL PROJECT PHASE - II**

TITLE: KENDRIYA VIDYALAYA, ANNA NAGAR

DRAWING NAME: LAND PLAN SCHEDULE

DRAWING NUMBER: PMS/PL/CMRL/PI/COOR/5/STN/PLS/16

DRAWN DATE: 28-06-2018

SHEET NO.	1 of 1
SHEET SIZE	A1
SCALE	1:1000

**LEGEND**

- PROPOSED CMRL STATION BOUNDARY (Dashed Purple Line)
- BLOCK BOUNDARY (Solid Red Line)
- FIELD BOUNDARY (Solid Black Line)
- ROAD BOUNDARY (Dotted Green Line)