

17. STERLING ROAD JN

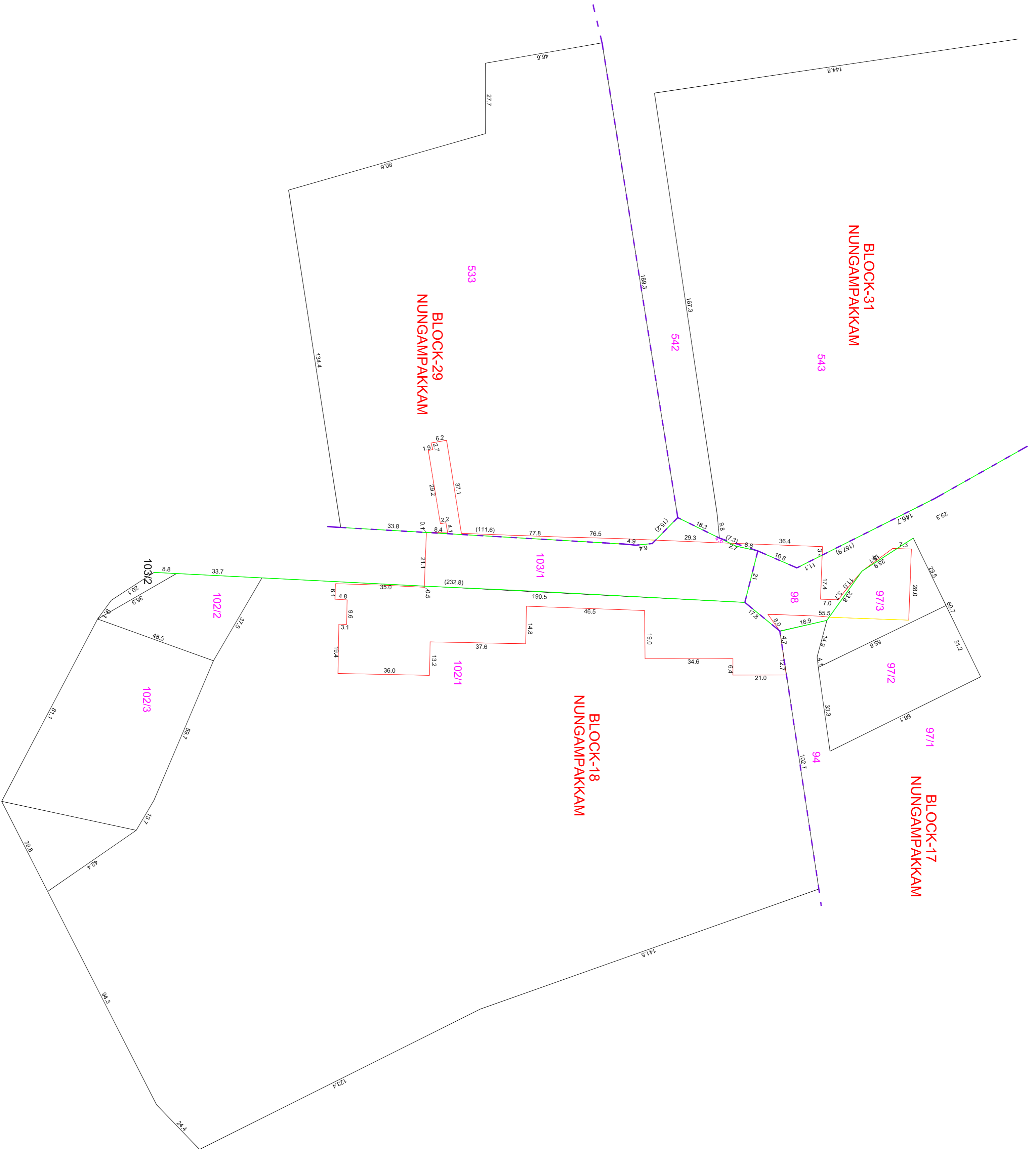
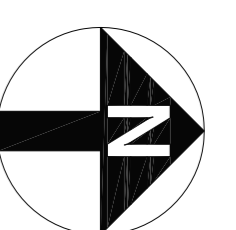

LEGEND

PROPOSED CMRL STATION BOUNDARY	---
BLOCK BOUNDARY	---
FIELD BOUNDARY	---
ROAD BOUNDARY	---

CLIENT :

CHENNAI METRO RAIL LIMITED

Admin Building, CMRL Depot,
Koyambedu High Road,
Koyambedu, Chennai - 600 107.
Ptc. 044-23792000, Fax: 044-23792200,
Email: chennaiMetroRail@gmail.com



SURVEY CONSULTANT :

Prime Meridian Surveys Private Limited.,

New No. 68/6 (Old No. 63/6),
Madhavangi Apartment, Jones Road,
Saidapet, Chennai - 600 015.
Ptc. 044-2381 3689, Fax: 044-2381 3689,
Email: meridian-surveys@gmail.com



GENERAL NOTES:
1. ALL DIMENSIONS ARE IN METERS UNLESS OTHERWISE NOTED

This drawing has been prepared by the Surveyor and Engineer in Charge on behalf of the Client. It is not to be used for any other purpose without the written consent of the Surveyor and Engineer in Charge.

REV.	DATE	DESCRIPTION

REV.	DATE	DESCRIPTION

CGM (UG) - CMRL

DESIGNED/DRAWN:

CHECKED:
G. SIVA

CHENNAI METRO RAIL PROJECT PHASE - II

TITLE : STERLING ROAD JN

DRAWING NAME : LAND PLAN SCHEDULE

DRAWING NUMBER: PMSPL/CMRL/PII/COR 3/STN/ILPS/17

SHEET NO : A1

SCALE : 1 : 1000

DRAWN DATE : 28.08.2018