

MADHAVARAM



SIRUSERI



# 18.CMBT VILLAGE NAME - KOYAMBEDU

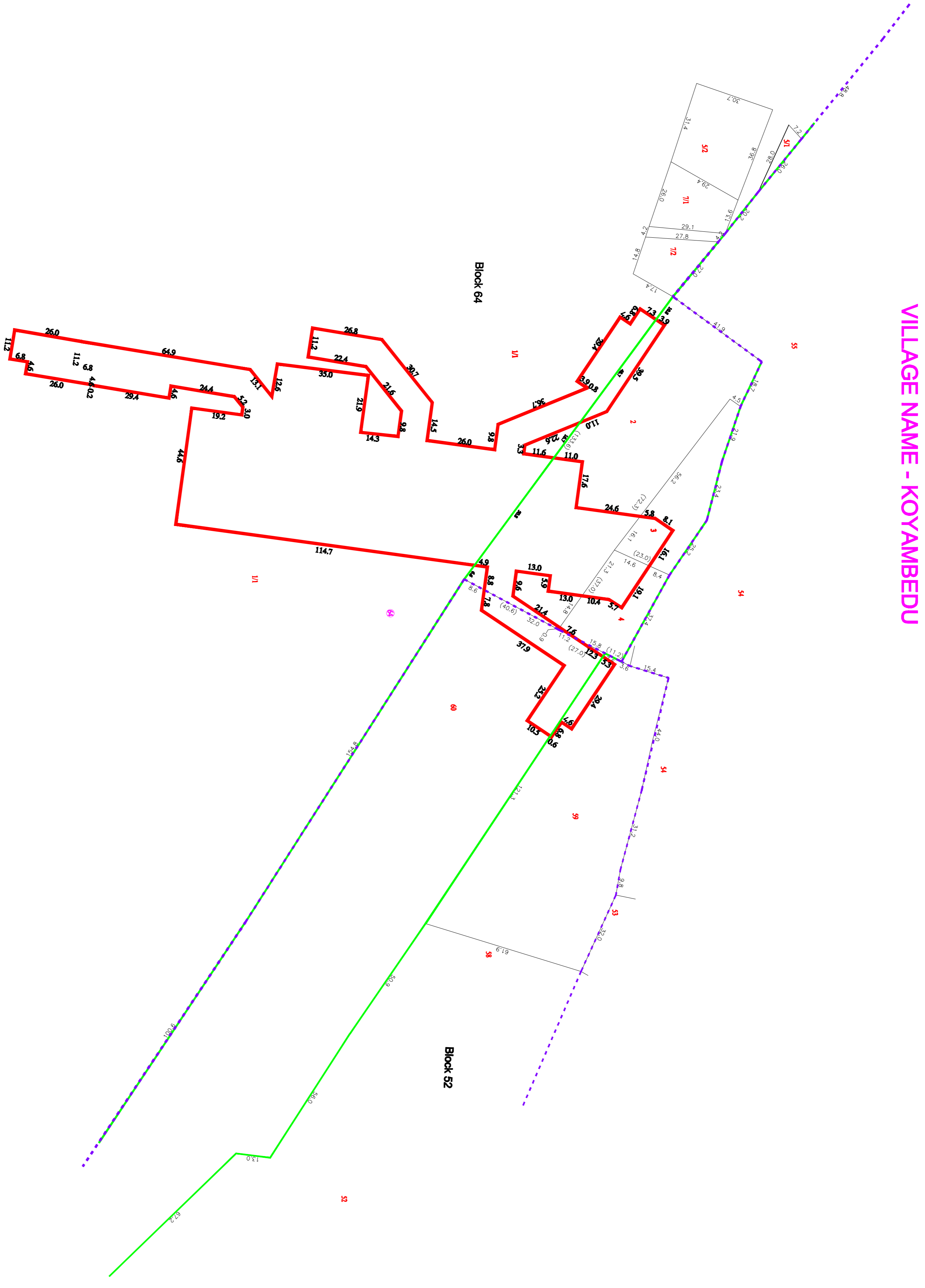
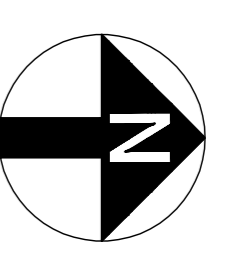

### LEGEND

- PROPOSED CARIL STATION BOUNDARY
- BLOCK BOUNDARY
- FIELD BOUNDARY
- ROAD BOUNDARY

<b>CLIENT:</b> <b>CHENNAI METRO RAIL LIMITED</b> Adina Building, CARIL Depot, Koyambedu High Road, Koyambedu, Chennai - 600 107. Ph: 044-23782000, Fax: 044-23782000. Email: chennaimetro@ymail.com		<b>SURVEY CONSULTANT:</b>  <b>Prime Meridian Surveys Private Limited,</b> New No. 69/6 (Old No. 63/6), Madhavangal Apartment, Jones Road, Sadulapet, Chennai - 600 015. Ph: 044-23813888, Fax: 044-23813889. Email: meridianprivate@gmail.com	
<b>GENERAL NOTES:</b> 1. ALL DIMENSIONS ARE IN METERS UNLESS OTHERWISE NOTED. <small>The drawing is the property of Chennai Metro Rail Limited and shall not be used for any purpose other than that intended by the client. It is to be kept confidential and shall not be disclosed to any third party without the written consent of Chennai Metro Rail Limited.</small>		<b>REVISION:</b> NO. DATE DESCRIPTION	<b>CGM (UG) - CARIL</b>
<b>DESIGNER/SCALE:</b> CHECKED: G.SVB DRAWING NUMBER: FMSP/LCMR/LP/ICOR/5/STN/LPS/18 DRAWING NAME: LAND PLAN SCHEDULE TITLE: CMBT <b>CHENNAI METRO RAIL PROJECT PHASE - II</b>		SHEET NO. 1 of 1 SHEET SIZE: A1 SCALE: 1:1000 DRAWN DATE: 26/06/2018	