

SHOLINGANALLUR

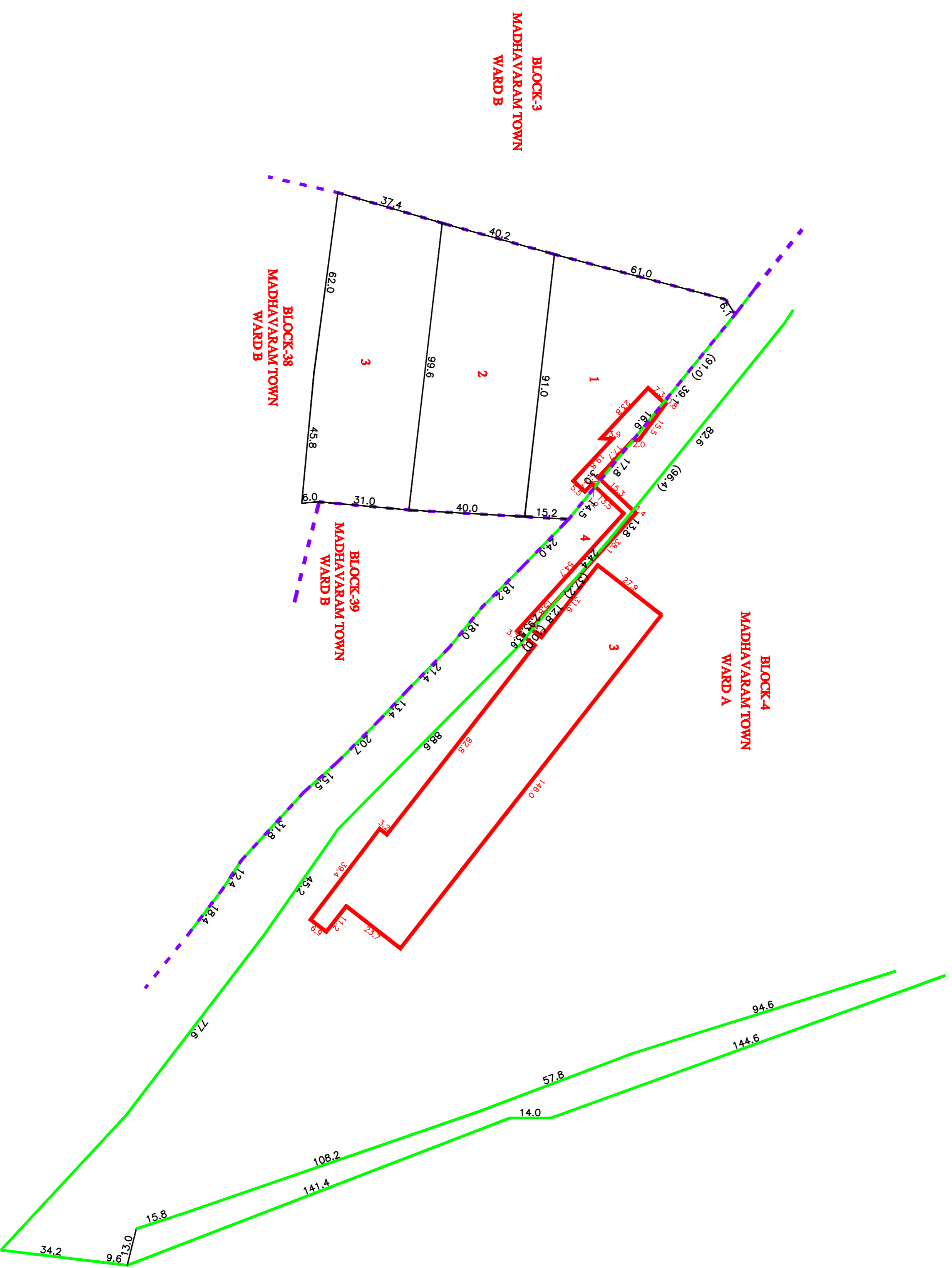

STATION No.02.VENUGOPAL NAGAR

MADHAVARAM

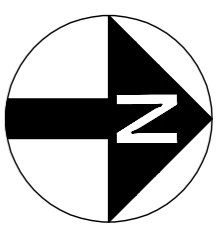

LEGEND

- PROPOSED CARL STATION BOUNDARY
- BLOCK BOUNDARY
- FIELD BOUNDARY
- ROAD BOUNDARY

CLIENT:
CHENNAI METRO RAIL LIMITED
 Adina Building, CARL Depot,
 Poornamkudi High Road,
 Koyambodu, Chennai - 600 107.
 Ph: 044-23782000 | Fax: 044-23782200.
 Email: chennai@metrorail.com

SURVEY CONSULTANT:
Prime Meridian Surveys Private Limited,
 New No. 698/1(Old No. 69/8),
 Madhavaram Apartment, James Road,
 Selladurai, Chennai - 600 015.
 Ph: 044-23813888 | Fax: 044-23813888.
 Email: meridian@prime.com

GENERAL NOTES:
 1. ALL DIMENSIONS ARE IN METERS UNLESS OTHERWISE NOTED.
 The drawing is the property of Chennai Metro Rail Limited and shall not be used for any purpose other than the intended purpose without the prior written consent of Chennai Metro Rail Limited. Any reproduction or modification of this drawing without the prior written consent of Chennai Metro Rail Limited is strictly prohibited.

REV. DATE

DESCRIPTION

CGM (UG) - CARL

DESIGNED BY: G.S.VA
 CHECKED: G.S.VA
 TITLE: CHENNAI METRO RAIL PROJECT PHASE - II
 VENUGOPAL NAGAR
 DRAWING NAME: LAND PLAN SCHEDULE
 DRAWING NUMBER: FMSP/UCMRL/P11/COR 5/STN/LPS/02
 SHEET NO: 1 of 1
 SHEET SIZE: A1
 SCALE: 1:1000
 DRAWN DATE: 29/05/2018