

POONAMALLE BYPASS

THIRUVALLUR DISTRICT
 POONAMALLE TALUK
 POONAMALLE VILLAGE
 CORRIDOR NO.4 - 28.MULLAI THOTTAM
 AT CHAINAGE 23497.0m

SCALE:- 1:1000

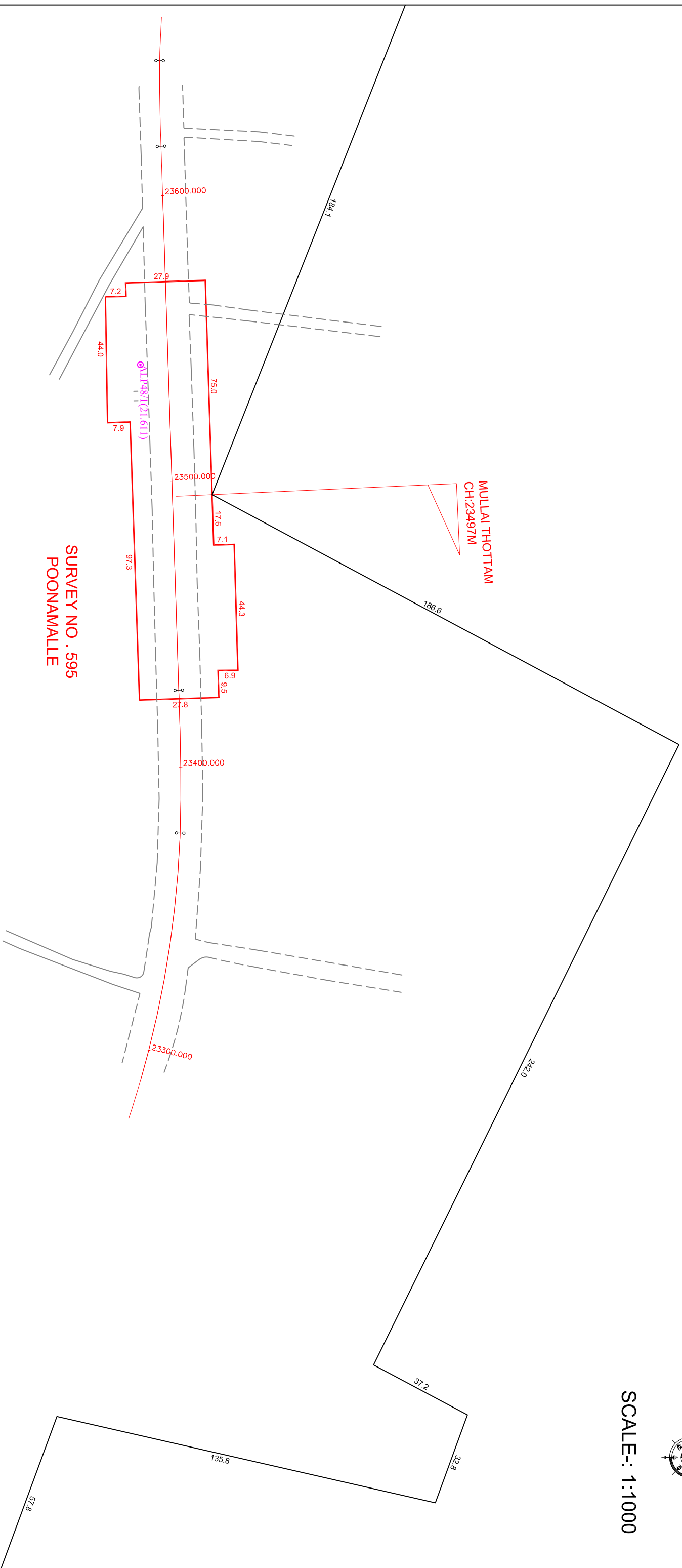
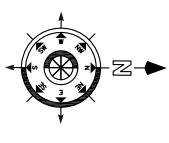

SURVEY NO. 595
 POONAMALLE

MULLAI THOTTAM
 CH:23497M

S.NO.	SURVEY NO.	GOVT Area (sq m)	Private Area (sq m)	TOTAL AREA in Sq.m
1	595	4707	-	4707
TOTAL		4707	-	4707

LEGEND

— PROPOSED CMRL STATION

--- SURVEY BOUNDRY

--- LIST OF PROPOSED TENTATIVE ACQUISITION AREA

CHENNAI METRO RAIL LIMITED

Admin Building, CMRL Depot,
 Poonamallee High Road,
 Government Colony - 600 072,
 Chennai - 600 022, Tamil Nadu.
 Email: chennai@cmrl.com

Prime Meridian Surveys Private Limited.

New No. 596 (Old No. 636),
 Madhavai Apartment, Jones Road,
 Sholing, Chennai - 600 072,
 Tamil Nadu - 600 072, Chennai - 600 072.
 Email: info@meridian.in

GENERAL NOTES:
 1. ALL DIMENSIONS ARE IN METERS UNLESS OTHERWISE NOTED.

REV.	DATE	DESCRIPTION

DESIGNED/DRAWN	CORR (U/S) - CMRL
R.K	

CHECKED:	TITLE:
G. Siva	27. KARAYANCHAVADI

DRAWING NAME:	SHEET NO.	SHEET SIZE
LAND PLAN SCHEDULE	1 of 1	A2

DRAWING NUMBER:	SCALE:	ISSUANCE DATE:
PMSPL/CMRL PIVCOR 4 EXT/STN/LS/28	1:1000	28/02/2018