

POONAMALLI BYPASS



LIGHT HOUSE



THIRUVALLUR DISTRICT
POONAMALLE TALUK
NAZARATHETTIYAI VILLAGE
CORRIDOR NO.4 - 30. POONAMALLE BY PASS
AT CHAINAGE 25440.0m

SCALE 1:1000

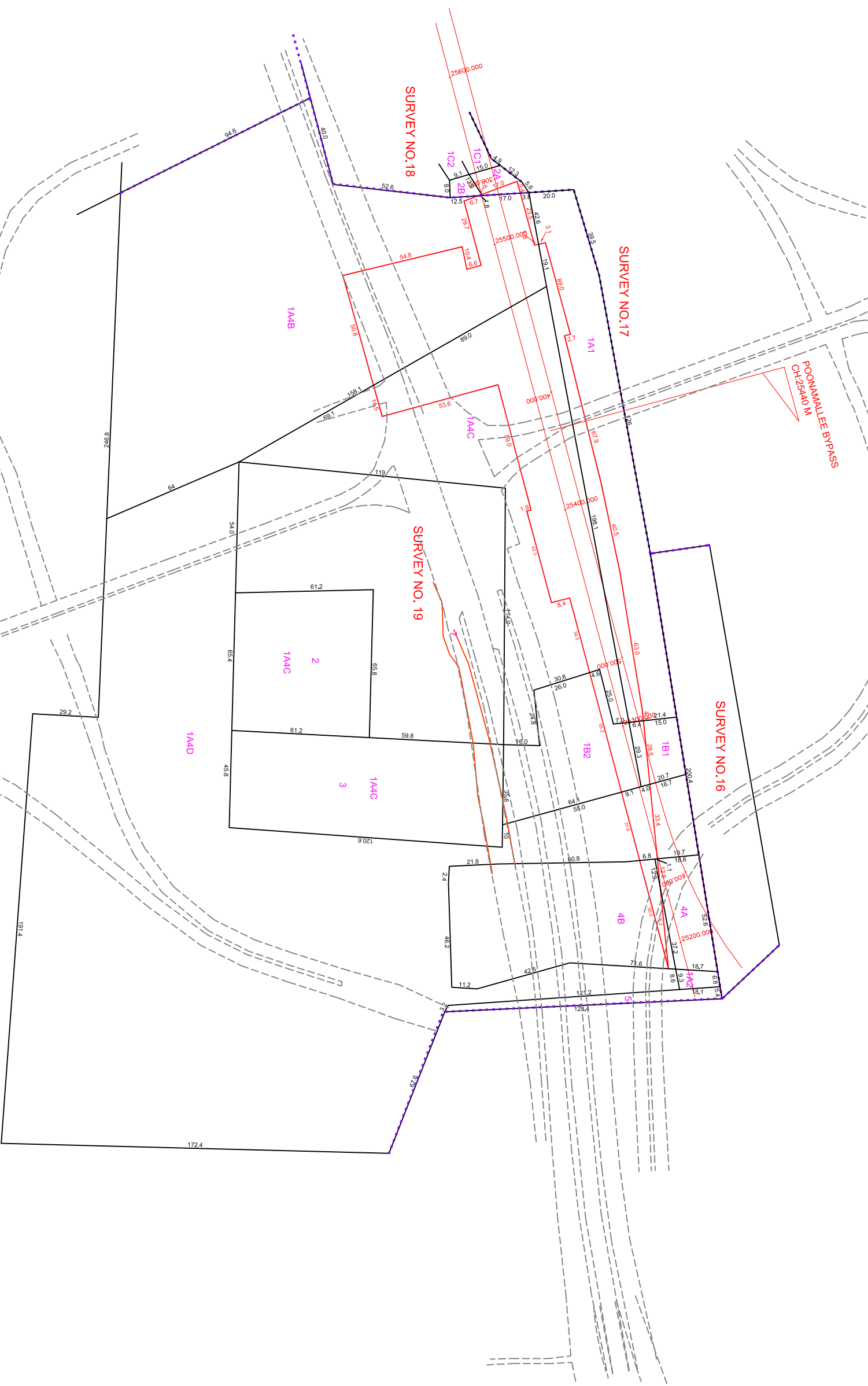
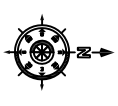

LEGEND:-

- PROPOSED CMRL STATION BOUNDARY
- BLOCK BOUNDARY
- FIELD BOUNDARY
- ROAD AND STREET BOUNDARY

CLIENT : CHENNAI METRO RAIL LIMITED
 Admin Building, CMRL Depot,
 Poonamalli High Road,
 POC: 0442329200, F: 0442329200,
 Email: chennaimetro@gmail.com

SURVEY CONSULTANT : Prime Meridian Surveys Private Limited.,
 Near No. 69/6, Old No. 69/6,
 Madhavai Apartment, Jones Road,
 Sillipalai, Chennai - 600 015,
 POC: 0442313988, F: 0442313988,
 Email: meridianurvys@gmail.com

GENERAL NOTES:
 1. ALL DIMENSIONS ARE IN METERS, UNLESS OTHERWISE NOTED

REV.	DATE	DESCRIPTION

DESIGNED/DRAWN : G.Siva

OGM(U) - CMRL

CHENNAI METRO RAIL PROJECT PHASE - II

TITLE : 30. POONAMALLE BYPASS

DRAWING NAME: LAND PLAN SCHEDULE

DRAWING NUMBER: PMSPL/CMRL/PI/COR/4/STN/LPS/30

SHEET NO	1 of 1
SHEET SIZE	A1
SCALE	1:1000
DRAWN DATE	23-02-2019