

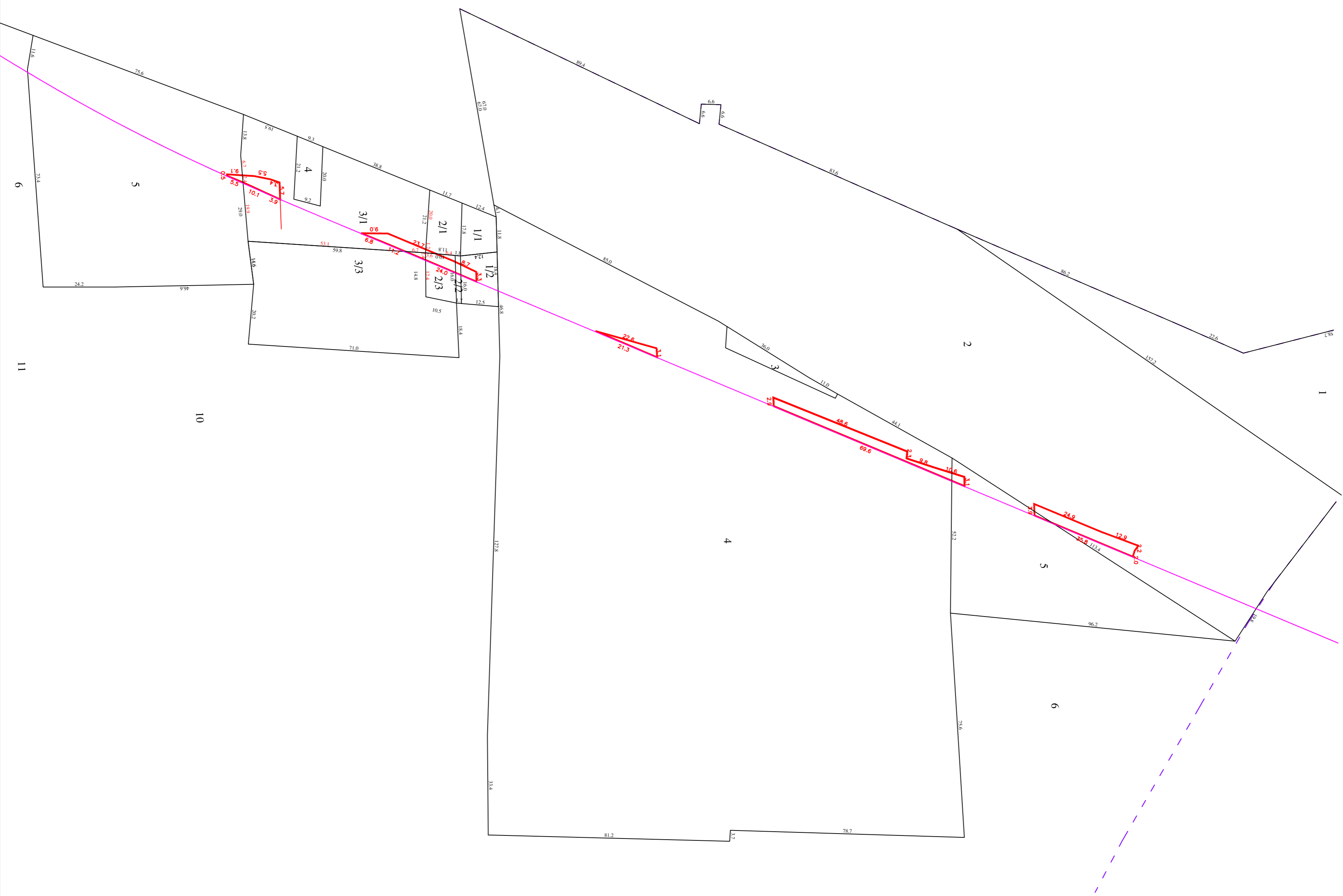

MMBT VIADUCT

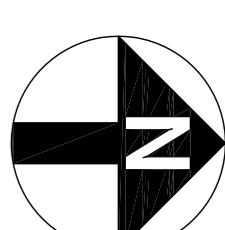

CLIENT :

**CHENNAI METRO RAIL LIMITED**  
 Admin Building, CMRL Depot,  
 Poornameshi High Road,  
 Koyambedu, Chennai - 600 107.  
 Ptn: 044-23792000, Fax: 044-23792000.  
 Email: chennai@metrorail.com



SURVEY CONSULTANT :

**Prime Meridian Surveys Private Limited.,**  
 New No. 68/6, (Old No. 63/6),  
 Madhavangal Apartment, Jones Road,  
 Saidapet, Chennai - 600 015.  
 Ptn: 044-23813868, Fax: 044-23813868.  
 Email: meridian@surveys.com



GENERAL NOTES :

1. ALL DIMENSIONS ARE IN METERS, UNLESS OTHERWISE NOTED.

The drawings are the property of Chennai Metro Rail Limited. All rights reserved. No part of this drawing may be reproduced, stored in a retrieval system, or transmitted in any form or by any means, electronic, mechanical, photocopying, recording, or by any information storage and retrieval system, without the prior written permission of Chennai Metro Rail Limited.

REV.	DATE	DESCRIPTION

--	--	--

--	--	--

CSM (CS) - CMRL

DESIGNED/DRAWN:

CHECKED: G.SIVA

**CHENNAI METRO RAIL PROJECT PHASE - II**  
 TITLE : MMBT VIADUCT  
 DRAWING NAME: LAND PLAN SCHEDULE  
 DRAWING NUMBER: PMSPL/CMRL PIVCOR S/STN/ILPS/06

SHEET NO.	SHEET SIZE
1 of 1	A1
SCALE:	1 : 1000
DRAWN DATE:	26-06-2018